

In this Issue

President	2
Sisterhood	3
Birthdays	3
USY/Kadima	5
Donations	6
Yahrtzeiten	6
Fundability	7
Parashat	8
Marketplace	10
Calendar	BC

D'Var Torah from Sisterhood Shabbat

*EDITOR'S NOTE: This D'var Torah was written and read by **Adele Stein** at our annual Sisterhood Shabbat on January 21. For those that missed that lovely service, and for those that wish to ponder her words in depth, we reprint her words here.*

* * *

Welcome to Sisterhood Shabbat. This week's Torah Portion is about Yitro or Jethro, Moshe's father-in-law. The parsha indicates that Jethro brings Tziporah (Moses's wife) and their two children to the camp of the Hebrews. Evidently, Tziporah was sent home sometime before they left Egypt, to be safe with her father and the Midianites.. Yitro had heard what God had done for Moses and for Israel, his people. Moses went to meet them and explained to Jethro all that had happened in Egypt with Pharaoh. Upon arriving, the two men embrace. But we read of no reunion between Moses and Tziporah. Jethro was very impressed with what he heard and rejoiced over the kindness of the Lord; he was the first one to bless God. He admitted to Moses that God is greater than all. The people would come to Moses for advice and to settle disputes. Jethro couldn't believe that Moses was the only person who was able to give advice and answers to the Jewish people. Jethro knew that this lack of hierarchy was destined for failure. So he advised Moses how

to establish a system whereby the Jews would first go to other knowledgeable people and only seek out Moses for the most complicated and difficult questions and cases. Moses' father-in-law suggested the judicial system which uses capable men who are trustworthy and fear God to help with the judging. This was the beginning of delegation and being open to, listening to, and learning from constructive criticism. Jethro was big on encouraging Moses to listen to God and the people. At this point some consider that Yitro has converted. But after that, Jethro goes back to his own people, to his own land, and his own life.

From the "non-reunion" of Moses and Tziporah through these verses and beyond, women are either forgotten or excluded from the entire narrative. However, the Parsha teaches about leadership and how people can live together in a society with rules. After that episode with Jethro, God gave Moses the 10 commandments (rules) to share with the people. Because it was the defining moment, we are bound to ask, did the Eternal One address everyone – or only the males? Just prior to the Revelation the Eternal One

(continued on p. 2)

Kindershabbes, Friday, March 4, 6:30 pm.
This is a 1/2 hour service with candle lighting, story, and oneg
for preschool-3rd grade.
(Regular Friday night services at 7:30 pm)

RABBI JONATHAN KOHN
jon_kohn@excite.com

ZAHAVA RAZ, Secretary
zahava@wowway.com

BARBARA MARING, President
bmaring@keystone.com

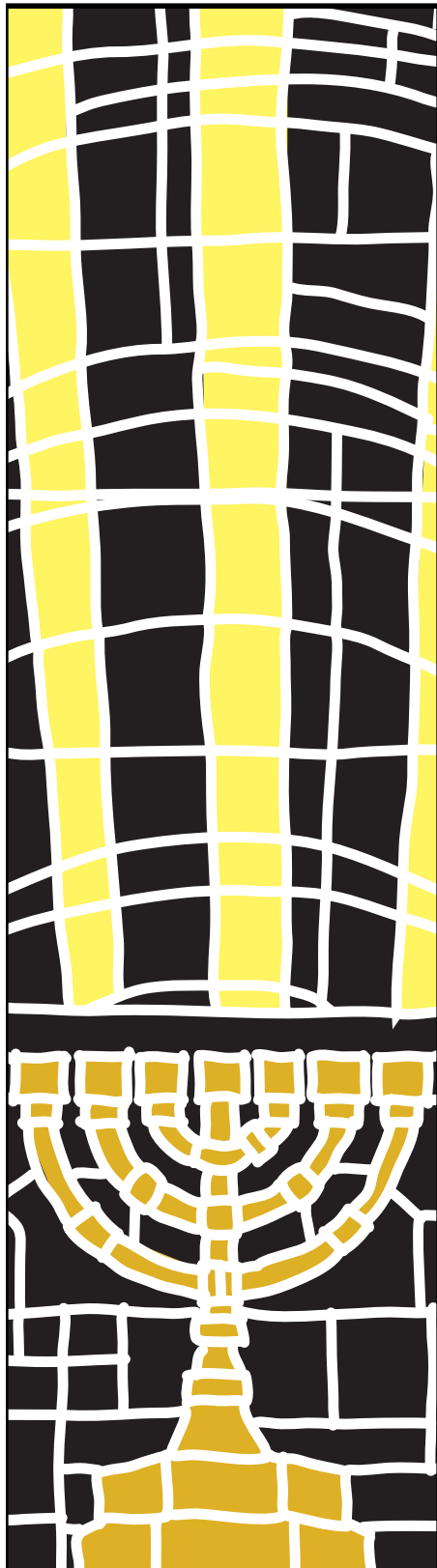

declares to Moses: "Thus shall you say to the house of Jacob and declare to the children of Israel" (Exodus 19:3). Interpreting what looks like repetition, "the house of Jacob" refers to the women "the children of Israel" refers to the men, indicating that both women and men were included. However, the women were addressed first. Why did He command the women first?

1 – Women are obligated in Mitzvot a year before men (age 12 and men age 13).

2 – Hashem wanted to honor the women since they are the ones who teach Torah to the young children at home. Generally, a child's initial education in Torah and Mitzvot are from the mother's influence at home.

3 – Women shouldn't think that if they don't keep Mitzvot properly, it's not as bad as if men don't.

4 – Hashem wanted to honor the women since it was because of them that we were taken out of Mitzrayim.

Whatever the reason, we are certain that the women were included.

We, the women of CKI, are also included. The sisterhood takes on many roles here at the synagogue. It is the sisterhood that makes sure that the kitchen is kosher, provides the paper goods for the kitchen, and makes sure that all food that is provided meets the laws of kashrut. We provide the oneg and kiddush each week, and we make sure that the elderly have food through the Meals on Wheels program. We support our school and youth groups and make sure our children are educated. We are the House of Jacob. Tonight we showed our support for prayer and God, as our women lead the service. And may you all have Shabbat Shalom.

– Adele Stein

Update on the Boiler

Thanks to all who contributed to the Boiler Fund, the sanctuary, library and Rabbi's study are warm and comfortable. In addition to the boiler, several valves, pumps, pipes, connectors, etc. were replaced and reworked to maintain heat throughout the building. Plan to come to CKI to eat, pray, learn or visit in comfort.

Thanks again to Dan Marshall for making this happen.

B'Shalom,
Barbara Maring
President, CKI Board of Directors

**THE NEWLY UPDATED BLUE BOOKS
ARE NOW AVAILABLE!!**

They're in a big box on the stage in our social hall.

Parashat HaShavu'a – Weekly Torah Portions

March 5 Birkat Hachodesh; Shabbat Shekalim
29 Adar I
Pekudei – Exodus 38:21-39:21
Maftir: Exodus 30:11-16
Haftarah: II Kings 12:1 – 17

March 6 Rosh Chodesh Adar II
30 Adar I
Numbers 28:1-15

March 7 Rosh Chodesh Adar II
1 Adar II
Numbers 28:1-15

March 12 Vayikra – Leviticus 1:1-2:16
6 Adar II
Haftarah: Isaiah 43:21-44:23

March 17 Fast of Esther
11 Adar II
Torah – Exodus 32:11-14; 34:1-10
Haftarah: Isaiah 55:6 – 56:8

(The fast lasts only during daylight hours.)

March 19 Shabbat Zachor
13 Adar II
Tzav – Leviticus 6:1- 7:10
Maftir: Deuteronomy 25:17-19
Haftarah: I Samuel 15:2-34

(Called "Shabbat Zachor" because we are told in the Maftir to remember Amalek, said to be an ancestor of Haman.)

March 20 Purim
14 Adar II
Torah – Exodus 17:8-16

March 26 Shabbat Parah
20 Adar II
Shemini – Leviticus 9:1-10:11
Maftir: Numbers 19:1-22
Haftarah: Ezekiel 36:16-38

(The Maftir describes the red heifer, whose ashes were used as a purification ritual in advance of Pesach.)

FIND YOURSELF
IN SHUL!
SHUL IS GOOD!

**Lillian Roth Scholarship
Applications Available**

The Lillian Roth Scholarship Fund annually awards one or more scholarships to children of CKI members in good standing wishing to attend post-high school educational programs. College, university, professional, or technical programs may be considered.

To apply, call the CKI office to request an application.

The deadline is April 30.



**DON'T
FORGET!!**

**Set your clocks AHEAD
1 hour at 2:00 am on
March 13.**

(So do it Saturday night before you go to bed so you will not be too early for Torah/Sunday school in the morning!)



Sisterhood News

February had the blizzard and some extremely cold weather.

For a short month, it seems to go on much longer than 28 days. But now March is upon us with teases of spring. The corned beef sale is this month, so get your orders in! Purim, the Megillah reading, and hamantashen are around the corner.

Passover is in April. When I think of the holiday and get beyond the seders, *The Ten Commandments* movie, and all the cleaning and preparations that it seems to take, I think of family memories. I also think of CKI and my relationship to it. This year, more so, because of the focus groups. Most of the memories bring a smile to my face. I hope you each have many as well.

So even though the holiday is a month away, preparation begins now. The gift shop can help set your table or supply the afikomen prize. The library has resources if you need help in planning. Sisterhood members have ways that they have handled the holiday, so if you have questions, feel free to reach out to us.

On March 8, as we prepare the corned beef lunches, please come and help.

Happy Purim!
Risa Cohen, *Sisterhood President*
847-934-4953

P.S. Any special ideas for breakfast on-the-go during Pesach would be appreciated!

March Birthdays

- 1 Carole Burstein
- 2 Joshua Bear
- 2 Eva Kruth
- 3 Krista Ravenscraft Goldberg
- 3 Charles Zimmerman
- 3 Emily Shankman
- 4 Adrienne Himmelfarb
- 6 Jared Monteith
- 7 Jerry Levine
- 7 Nicole Bear
- 7 Michael Bloomberg
- 8 Brett Jacoby
- 16 Brandon Abrams
- 16 Lisa Ann Schulman
- 17 David Goldberg
- 18 Carissa Agins
- 18 Lilianna Wiesman
- 19 Michael Rosenfeld
- 19 Matthew Wolf
- 20 Sara Glaser
- 20 Paul Cohen
- 21 Nancy Zimmerman
- 23 Neil Goldberg
- 24 Michael Monteith
- 26 Alex Morris
- 26 Arthur Shankman
- 29 Jennifer Aron

March Anniversaries

- 3 Paul & Barbara Maring
- 4 Manfred & Helen Lindow
- 8 Barry & Karen Kehl Rose
- 12 Larry & Estee Berg
- 14 Robert & Barbara Levine
- 16 Michael & Marla Finger
- 25 Norman & Diane Agins

Special Funds

The following funds are available for your generous donations:

Seltzer Music & Cultural Arts Endowment Fund – Jewish cultural enrichment programs

Clara Wechter Education Fund – Supports Torah School and Adult Education

Endowment Fund – See the President

General Fund – For multi-purpose use

Rabbi's Discretionary Fund – Needs decided by Rabbi

Lee Miller Book Fund – New books for Library

Lillian Roth Scholarship Fund – (See the President)

Major Gifts – \$5,000 and up. (See the President)

Memorial Plaques – \$300.00

Prayer Book Fund – Chumash is \$60 (Siddurim are no longer available)

Simon C. & Ruth L. Kaplan Torah Fund – Repair of Torah scrolls

Sisterhood Flower Fund – Pulpit flowers

Sisterhood Vision Fund – Large-type Siddur \$50

Tree of Life – Leaf is \$100

USY/Kadima Youth Group – Support for programs for our United Synagogue Youth

The "CKI SENIORS" Lox & Bagel Luncheon

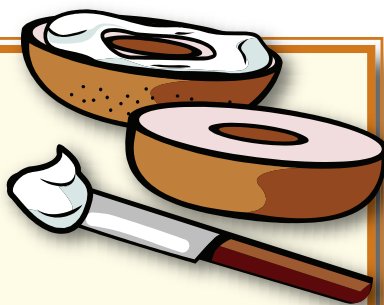

Tuesday, March 8 • 12:00 noon at CKI

RSVP to phyllisCKI@aol.com or (847) 741-8784

Please respond **DEFINITELY NO LATER THAN**
Thursday, March 3.

Payment by cash or check at **\$10.00** per person.
Please make check payable to "Cash."

HaKol Information

Kol Kneseth Israel (HaKol) is published monthly by Congregation Kneseth Israel of Elgin, Illinois. It is sent by email or mailed to CKI members via first class postage. Non-members who would like to receive a copy may do so by forwarding a yearly donation of \$18 (chai) to cover cost of production and mailing.

Make checks payable to CKI.

All material for the April issue is due NO LATER than March 10, PLEASE.

All items should be emailed to:
jemcfarlane@earthlink.net

HaKol Editor: Jana McFarlane

Advertising Manager: Ron Razowsky

CKI BOARD MEMBERS
PRESIDENT - Barbara Maring
EXECUTIVE VP - Rochelle Fosco
VP/Education - Nancy Zimmerman
VP/Sisterhood - Risa Cohen
RECORDING SECRETARY - Maureen Manning-Rosenfeld
TREASURER - Marc Zemel
FINANCIAL SECRETARY - Barry Rose
IMMEDIATE PAST PRESIDENT - Perry Pitzele

CKI COMMITTEE CHAIRPERSONS
ADULT EDUCATION - Gareth Sitz
BY-LAWS - Malcolm Morris
CEMETERY - Jeff Rifken
ENDOWMENT - Charles Zimmerman
FUNDRAISING - Helen Lindow
HA-KOL EDITOR - Jana McFarlane
HOUSE - Dan Marshall
ISRAEL CHAIR - Rachel Bloomberg
MEMBERSHIP - Dr. Joe Rosenfeld
PUBLICITY - Marcie Monteith
RITUAL - Paul Glaser
SOCIAL ACTION - TBD
YOUTH ACTIVITIES - Liza Bachrach

To contact, call CKI at 847-741-5656



Women's Seder

CKI Sisterhood &
Elgin Chapter of Hadassah
Celebrate our Exodus and Redemption
With Stories Ancient and Modern

Thursday, April 21 at 6:30 p.m.

At CKI in Elgin

Bring yourself, your grandmother, mother, daughter,
sister, aunt, niece and celebrate with us!

Special activity table for the little ones with 'shpilkes'!

Respond to Wanda Pitzele at 630-289-3349
or wandanp@sbcglobal.net

Please let us know that you are coming by April 10

Cost - \$22.00 for Adults & \$11.00 for Children

Name _____ Phone _____

Number attending _____

I would like to be an angel. Here is an additional
contribution to help with expenses _____

Check payable to CKI Sisterhood enclosed _____

Send to Wanda Pitzele, 2274 Wildwood Lane

Hanover Park, IL 60133

Thank you to CKI for making a donation to USY/Kadima! The funds will be put to good use. It will help us pay for staffing for our upcoming USY Board Lock-in and for lunches at Daven, Dish, and Dine. Thank you for supporting our youth.

Our event at Gameworks was fun. The only complaint Zach Kohn had was that he wished he had MORE time there! The parents had a good time too, hanging out, chatting and watching the football game!

Our first ever Havdallah in the House was a big success. The kids really loved the short but sweet and intimate havdallah service. Then they enjoyed playing Dance Party 2, ping pong, pool, Catch Phrase and Bingo! It was an active way to end the week!

Spring KINNUS weekend is coming up in April for USY!! This is always a packed full weekend of activities with Jewish kids from all over the Chicago area. CKI is typically represented well. Let's do it again!

Please encourage your kids to attend the upcoming programs!

MARCH

- 6 USY/Kadima LazerMaxx, 12:30 pm
- 7 USY Board Meeting, 7:30 pm (assist with Corned Beef lunch set-up)
- 12 USY Board Lock-in 7 PM to 9 am
- 20 USY Purim Jail - SATO Fundraiser
- 31 USY Volunteer work at Northern IL Food Bank 1-4 pm

APRIL

- 8-10 CHUSY Spring Kinnus
- 16 Ice Skating at Leaf's Ice Center, 7:30 pm
- 26 USY Yeast Feast/Board Meeting, 8 pm, Nick's Pizza, Elgin

– Liza Bachrach, Youth Chair - USY



.....
If you are not receiving Youth Group information emails and would like to, please email Liza at Archbroch@comcast.net, and let me know. You can also download flyers from the website at www.ckielgin.org/youth.html

It isn't too early to think about Passover.



The gift shop has ordered new seder plates, matzah covers and other items to make your seder table special.

Join Mrs. Mussar for a wonderful learning adventure!



CKI's next early education class will be offered on

Sunday, March 20, 10:00 am-noon

(Parents are invited to join the class at 11:30.)

The cost is \$15.00 for 1 participant or

\$25.00 for 2 participants per session.

Children should be at least 3½ years old and toilet trained.

Are you hungry for some great candy and/or nuts?

Students will be selling Terri Lynn cashews, chocolate covered raisins, sweet and salty mix, and honey peanuts.

All items are 1 lb, kosher bags.
The sale is February 27–March 20.

See a Torah school student, Nancy Zimmerman, or the CKI office.

Help support CKI's education program with a tasty treat!

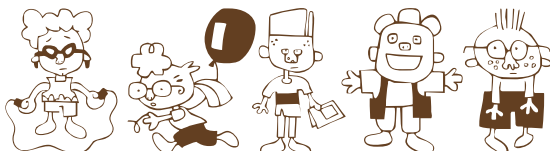

SAVE THE DATE - THURSDAY, APRIL 7, 2011

**HOLOCAUST SPEAKER
AT GAIL BORDEN LIBRARY IN ELGIN**

**Presentation starts at 7:00 pm
Q&A Session will immediately follow**

**VOLUNTEER
DRIVER
NEEDED FOR OUR
GUEST SPEAKER!**

Gail Borden Library is looking for someone willing and able to drive our guest speaker from her home in Skokie to the library, and take her back home after her presentation!

**CONTACT
JULIE ANNE
ROBBINS TO
VOLUNTEER!**

Dear congregants, friends and families of CKI:

Please mark your calendars to attend this annual special Holocaust Remembrance Day presentation, in tribute to the memory of the millions who perished in the Holocaust.

Our guest speaker Agnes is from Budapest, Hungary.

Upon occupation by Nazi forces in 1944, she was forced to move into a ghetto. At age 10, the family maid took Agnes in as her 'niece' who was fleeing from the Russian army. During Allied bombings, Agnes was sent into underground hiding for months. Agnes' father was saved by Raoul Wallenberg and hidden in one of his safe houses. Her grandmother, grandfather and aunt all drowned in the Danube, and her mother was deported to and perished at Bergen Belsen.

Please join us to share in Agnes' compelling and moving story of hope and survival.

For more information or to volunteer to drive our guest speaker, please contact:

JULIE ANNE ROBBINS
julieannrobbins@comcast.net

Generous Donations

GENERAL FUND

To the Glaser family – Mazal Tov on the birth of Cameron Arthur!

The Wolf Family
The McFarlane Family

In memory of Leonard Plotzker

The Wolf Family
The McFarlane Family

To Sherry Wiesman: Wishes for a speedy and complete recovery

The McFarlane Family

In honor of Adeline Kohlhagen's very special birthday.

From Jon & Ellen Hattenbach

CLARA WECHTER EDUCATION FUND

To Paul & Lynn Glaser, Congratulations on the birth of your first grandchild

Sue & Dick Johnson
Barb & Ron Razowsky

To Judy Schweinler and family, in memory of your father

Sue & Dick Johnson

To Sherry Wiesman, for a speedy recovery

Ron & Barb Razowsky

To Adeline Kohlhagen, in celebration of your 95th birthday

Sue & Dick Johnson

PRAYERBOOK FUND (Chumash)

In memory of Shirley Zeman

Paul & Barbara Maring

CANTORIAL FUND

In honor of Adeline Kohlhagen's 95th Birthday

Paul & Barbara Maring

USY

In honor of Paul Glaser becoming a zeide and Lynn Glaser a grandmother. Mazal Tov!

The Bachrach/Marshall family
Fern & Ron Raben

To Judi Schweinler in memory of their beloved father and grandfather, Leonard Abraham Plotzker

Fern & Ron Raben

MAZAL TOV

To Paul and Lynn Glaser on becoming grandparents to Cameron Arthur Klos.

In Our Family

HAMAKOM YENAHEIM ETKHEM – CONDOLENCES

Congregation Kneseth Israel wishes to extend condolences to the family of...

Leonard Abraham Plotzker, father of Judith (Carl) Schweinler

May God comfort you and may his memory be a blessing

R'FUAH SH'LEIMAH – GET WELL

Lisa Schulman Pearle Brody
Sherry Wiesman Cheryl Stanczak
Shirley Friedman Eva Kruth
David Goodman Michael Schwartz

May God have mercy upon you and others who are ill among the people of Israel.

Yahrtzeiten

*We recall with loving memory those whose yahrtzeiten are commemorated during the coming weeks, and those whose names are read in the Synagogue at Friday evening and Saturday morning Shabbat services during the month of **February**. It is appropriate for members of their families to be present when these names are read.*

Actual Date Observed	Date of Service	Name	Actual Date Observed	Date of Service	Name	Actual Date Observed	Date of Service	Name
Feb 26	Feb 26	Jacob Stern*	Mar 13	Mar 12	Bernadine Rifken*	Mar 24	Mar 19	Israel Shankman
Feb 26	Feb 26	Joseph Vopner*	Mar 13	Mar 12	Peter Rose	Mar 24	Mar 19	Isadore Smolensky*
Feb 27	Feb 26	Morris Greenberg*	Mar 15	Mar 12	Ethel Bleicher*	Mar 25	Mar 19	Simon Frank*
Feb 27	Feb 26	Shirley Silberman*	Mar 15	Mar 12	Max Burstein*	Mar 25	Mar 19	Kate Leibovitz*
Feb 28	Feb 26	Samuel Abraham Brazner*	Mar 15	Mar 12	William Durchslag	Mar 25	Mar 19	Kate Vopner Liebovitz*
Mar 01	Feb 26	Esther Epstein*	Mar 15	Mar 12	Ida Fox*	Mar 26	Mar 26	Jane Gertrude Wolfson*
Mar 01	Feb 26	Mary E. Goldberg*	Mar 16	Mar 12	Esther Goozh	Mar 27	Mar 26	Richard Harris*
Mar 01	Feb 26	Abraham Kaplan	Mar 16	Mar 12	Michael Levin	Mar 27	Mar 26	Marvin Joseph*
Mar 05	Mar 05	Leo Wechter*	Mar 17	Mar 12	Sylvia Lisagor*	Mar 27	Mar 26	Ted David Le Vine*
Mar 05	Mar 05	Harold Wiesman	Mar 17	Mar 12	Rachel Rifken*	Mar 27	Mar 26	Jeannette Razowsky
Mar 06	Mar 05	Phyllis Crohn	Mar 18	Mar 12	Minnie Greenberg*	Mar 27	Mar 26	Sol Simon*
Mar 07	Mar 05	Marion Bromberg	Mar 19	Mar 19	Robert Burstein*	Mar 28	Mar 26	Ruth Goldstein*
Mar 08	Mar 05	Lillian Nitzberg	Mar 19	Mar 19	Mabel Frary	Mar 28	Mar 26	Joseph Vopner*
Mar 08	Mar 05	Philip Turek*	Mar 20	Mar 19	Norman Schack*	Mar 29	Mar 26	Joseph Fishman
Mar 09	Mar 05	Edward Dato*	Mar 21	Mar 19	Mae Burstein*	Mar 29	Mar 26	Shirley Silberman*
Mar 09	Mar 05	Jewel Singer*	Mar 21	Mar 19	Anna M. Goldman*	Mar 31	Mar 26	Esther Epstein*
Mar 10	Mar 05	Abraham Kowitz*	Mar 21	Mar 19	Samuel Krasnick*	Mar 31	Mar 26	Mary E. Goldberg*
Mar 11	Mar 05	Sarah Ann Burstein*	Mar 21	Mar 19	Ethel Thomas	Mar 31	Mar 26	Abraham Kaplan
Mar 11	Mar 05	Abraham Levin*	Mar 23	Mar 19	Charles Harris*	Apr 01	Mar 26	Dena Sudow Steinberg*
			Mar 24	Mar 19	Edward Gross			

There are two dates listed above on our yahrtzeit list. The **first** is the **day of the service at which the name is read**. The **second** is the **actual date of the yahrtzeit, and memorial candles should be lit on the preceding evening**. An asterisk after a name indicates that a plaque is affixed to the Memorial Tablet.

KINDLE THE SHABBAT

Fri Mar 45:26 pm
Fri Mar 115:34 pm
Fri Mar 186:43 pm
Fri Mar 256:49 pm

...and HAVDALAH CANDLES

Sat Mar 56:30 pm
Sat Mar 126:38 pm
Sat Mar 197:45 pm
Sat Mar 267:53 pm

FUNDABILITY... THE EASIEST CONTRIBUTION TO CKI YOU WILL EVER MAKE!

GROCERY/DRUG STORES

Albertson's (Jewel/Osco) Debit	\$25	\$100
Dominick's (4%)	\$25	\$100
CVS Pharmacy Debit Card (6%)	\$25	
Walgreens Debit Card (6%)	\$25	\$100

MISCELLANEOUS

Amoco/BP (2%)	\$50	
Exxon/Mobil Debit Card (1.5%)	\$50	
Shell Debit Card (2.5%)	\$25	\$50
Marathon Gas (3%)	\$25	\$100
SpeedWay (4%)	\$25	\$100

RETAILERS

Ace Hardware Debit Card (4%)	\$25	
Amazon.com (4%)	\$25	
American Eagle Outfitters (9%)	\$25	
Barnes & Noble Debit (9%)	\$10	\$25
Bath & Body Works (13%)	\$10	\$25
Banana Republic Debit (9%)	\$25	
Bed Bath & Beyond Debit (7%)	\$25	
Best Buy Debit Card (3%)	\$25	\$100
Blockbuster Debit Card (7%)	\$10	
Claire's (9%)	\$10	
Crate and Barrel (8%)	\$25	\$100
Express Debit Card (10%)	\$25	
Foot Locker (9%)	\$25	
Gymboree (13%)	\$25	
Harry & David (10%)	\$25	
Home Depot Debit Card (4%)	\$25	\$100
J Jill (8%)	\$25	
Jiffy Lube (8%)	\$30	
Jo-Ann Fabric Debit Cart (6%)*	\$20	
I-Tunes (4%)	\$15	
Kids/Toys/Babies R Us (1.5%)	\$20	
LL Bean (15%)	\$25	

RETAILERS (CONT)

Lands' End (17%)	\$25	
Lane Bryant (8%)	\$25	
Limited (9%)	\$25	
Lord & Taylor (8%)	\$25	
Lowe's Home Improvement (4%)	\$25	\$100
Macy's (10%)	\$25	\$100
Marshalls/TJ Maxx (7%)	\$10	\$25
Menard's (3%)*	\$25	\$100
Men's Warehouse (8%)	\$25	
Michaels (4%)	\$25	
Office Depot Debit Card (4%)	\$25	
Office Max Debit Card (5%)	\$25	
Old Navy/GAP Debit Card (9%)	\$25	
Pier 1 Imports Debit Card (9%)	\$25	
Pottery Barn (8%)	\$25	
Radio Shack Debit Card (4%)	\$25	
Restoration Hdwr Debit Card (12%)	\$25	
Staples Debit Card (5%)	\$25	
Talbot's (13%)	\$25	
Target (2%)	\$25	\$100
Walden Books (9%)	\$25	
Williams-Sonoma (8%)	\$10	
Wal-Mart (2%)	\$25	
Zappos.com (8%)	\$25	

DEPARTMENT STORES

Cabela's (11%)	\$25	
Dick's (8%)*	\$25	
JC Penney Debit Card (7%)	\$25	
Kohl's (4%)	\$25	\$100
K-Mart Debit Card (4%)	\$25	\$50
MC Sports (8%)	\$25	
Sears Debit Card (4%)	\$25	
Sports Authority Debit Card (8%)	\$25	

RESTAURANTS

Applebee's Debit Card (8%)	\$25	
Arby's (8%)	\$10	
Bahama Breeze Debit Card (9%)	\$25	
Baskin Robbins (9%)	\$10	
Bob Evans (10%)	\$10	
BoneFish Grill (5%)	\$25	
Boston Market Debit Card (12%)	\$10	
Burger King (4%)	\$10	
California Pizza Kitchen (4%)	\$10	
Champps (9%)	\$25	
Cheesecake Factory (5%)	\$25	
Chevy's (8%)	\$25	
Chili's Debit Card (11%)	\$25	
Chipotle Mexican Grill (10%)	\$10	
Claim Jumper (8%)	\$25	
Cold Stone Creamery (8%)	\$10	
Dave & Busters (13%)	\$25	
Denny's (7%)	\$10	
Jamba Juice (7%)	\$10	
Kentucky Fried Chicken (9%)	\$5	
Lettuce Entertain You (12%)	\$25	
Little Caesars (8%)	\$20	
Lou Malnati's (8%)	\$10	
Macaroni Grill Debit Card (11%)	\$25	
Maggiano's Debit Card (11%)	\$25	
Max & Erma's (13%)	\$20	
Olive Garden Debit Card (9%)	\$25	
Outback Steakhouse (5%)	\$25	
Panera Bread (9%)	\$10	
Pick Up Stix (12%)	\$25	
Pizza Hut (8%)	\$10	
Rainforest Cafe (9%)	\$25	
Red Robin (9%)	\$10	
Ruby Tuesday's (8%)	\$25	
Starbuck's Debit Card (7%)	\$25	
Subway (3%)	\$10	
Sweet Tomatoes (8%)	\$10	
TGI Fridays (8%)	\$25	
Wendy's (4%)	\$10	

Note: * = No Change

See our website (ckielgin.org) for a complete listing of all available retailers.

MAKE CHECKS PAYABLE TO CKI

Orders due by the 10th of the month

CONGREGATION KNESETH ISRAEL

330 Division Street, Elgin, Illinois 60120-5685

TOTAL SALE

TOTAL CERTIFICATES

Name: _____



Strategies That Get Your Resume Noticed

How to tell “YOUR” story

Congregation Etz Chaim
1710 S. Highland Ave.
Lombard, IL 60148

Wednesday
March 9, 2011
7 - 9 p.m.

To RSVP or for more information
contact:

Joyce Bogolub
(630) 889-0548
or
joycebogolub@jvschicago.org

- ◆ A “2011 Resume” is a multi-tiered marketing campaign. We’ll develop your campaign that leads to job-search success.
- ◆ Discover the “Story Behind the Story Method” that will breathe new life into your resume!
- ◆ Learn “behind the scenes secrets” of recruiters and hiring managers - and what they want to see in your resume!

Presented by

Lauren Milligan of ‘ResuMAYDAY’

Lauren Milligan is a career advancement expert in resume development, interviewing and networking skills. Lauren is a regular contributor to The New York Times, CNN.com, CareerBuilder, Monster, and a regular guest on WGN radio, CLTV and CW networks seeking her advice and insights.

Come Join Us!



JVSSchicago.org
ParnossahWorksChicago.org

JVS Chicago is now on LinkedIn, Facebook and Twitter. Join Us!

**Improving life through employment and productivity recognizing
that personal development is a lifetime endeavor.**



Jewish Vocational Service is a partner in serving our community,
supported by the Jewish United Fund/Jewish Federation.

CONGREGATION KNESETH ISRAEL SISTERHOOD
PRESENTS THE ANNUAL

CORNERED BEEF LUNCH

THURSDAY, MARCH 10th

\$8.00 per Corned Beef Sandwich

\$8.00 per Turkey Sandwich

Lunch Includes:

¼ lb. kosher corned beef or smoked turkey sandwich on rye, chips, kosher pickle, & dessert

Also Available:

1 lb. packages of corned beef for \$15.00
Extra pickles for \$1



ORDERS MUST BE PAID IN ADVANCE BY **MARCH 1st**- Firm

Phone orders cannot be accepted

Please make **checks payable to: CKI Sisterhood**

Mail checks to:

Congregation Kneseth Israel
C/O Sisterhood—Corned Beef Lunch
Rochelle Fosco
2017 Waterbury Ct
West Dundee, IL 60118

FOR MORE INFORMATION CALL:

Rochelle Fosco 847-534-2753

Name/Company/Contact

Address & Phone

_____ Corned Beef Lunches	@ \$8.00 ea.	Total _____
_____ Smoked Turkey Lunches	@ \$8.00 ea.	Total _____
_____ 1 lb. package corned beef	@ \$15.00 ea.	Total _____
_____ Extra whole kosher pickles	@ \$1.00 ea.	Total _____

I will:

Grand Total _____

_____ pick up my lunch Wed. March 9th between 6 pm & 7 pm

_____ pick up my lunch Thurs. March 10th between 9 am & 1 pm

(Pick up location – 330 Division Street Elgin)

_____ please deliver my order of 10 or more lunches to my business. Orders are delivered between 10AM and 12Noon, unless otherwise requested.

2011 BLUE BOOK ADDITIONS & CORRECTIONS

(Please fold and place inside your Blue Book)

BONNER, SHAUN & BONNIE
5525 Bear Claw Court
Hoffman Estates 60192
Shane (2001)
Angelina (2003)
Mandy (2005)

(847) 697-8839
bonner97@sbcglobal.net

GAVRAS, CONSTANCE (847) 742-5622
368 Hancock Ave.
S. Elgin 60177

cargiguana@hotmail.com

KLEIN, ROBERT & DR. AMY SUSSNA KLEIN
799 E. Thornwood Dr.
S. Elgin 60177
Sarah (2001)

(224) 238-7324
rsklein@gmail.com
askeducation@cs.com

SCHWEDEL, CAROL
427 W. Foxdale Lane
Arlington Hts. 60004

(847) 531-8147
schwedelh@sbcglobal.net

HOWARD, DAVID & MARGARET

mahoward1@aol.com - Corrected e-mail

SOFFERMAN, PATRICK & ELAINE

e.sofferman@sbcglobal.net - Corrected e-mail

LINDOW, MANFRED & HELEN

(815) 923-4222 – New phone number

SEIGLE, MARK
SEIGLE, ROBIN

msseigle@gmail.com - Corrected e-mail
robin.seigle@gmail.com - Corrected e-mail



CKI Marketplace

Office Buildings
•
Retail Centers
•
Apartments

Keystone Realty
INCORPORATED
23 South Spring St., Elgin, IL 60120

Barbara F. Maring
Paul A. Maring
Ph: 847-931-1818
Fax: 847-931-1815
www.keystonecommercialrealty.com

NICAR Northern Illinois Commercial Association of Realtors®
CHICAGOLAND Apartment Association

Commercial Brokerage, Leasing & Property Management

Edward Jones
Scott H. Budd
Financial Advisor

1140-A N. McLean Blvd
Elgin, IL 60123-1782
Bus: 847-741-4447
Fax: 888-806-4706
Toll Free: 877-909-4447
scott.budd@edwardjones.com
www.edwardjones.com

SIPC
MAKING SENSE OF INVESTING

FLP Tax and Planning Service
(847) 608-0547 Fax: (847) 289-9808
Toll Free: (877) 829-7357

GIMME All Your Money!
Say NO to the IRS Tax Man
Seek professional tax advice

Rich Kruth
38W780 Hogan Hill
Elgin, IL 60124
richkruth@richkruth.com



Elgin Oral and Maxillofacial Surgery

Drs. Finger & Bennett, Ltd.
www.elginoms.com

Michael B. Finger D.D.S.
Anthony J. Bennett D.D.S.
Diplomates, American Board of Oral and Maxillofacial Surgery

1425 N. McLean Blvd. #200 Phone: (847) 697-6868
Elgin, IL 60123 Fax: (847) 697-8355

ELGIN FOOT & ANKLE CENTER
Podiatrists, Foot Surgeons

Dr. Kenneth E. Jacoby
F.A.C.F.A.S.
Diplomate American Board of Podiatric Surgery

www.elginfootandankle.com

Elgin 847.741.3127 750 Fletcher Dr., Ste 300 60123
Algonquin 847.741.3127 600 Randall Rd, Ste 210 60102

MARSHALL ARCHITECTS

Creative Residential and Commercial Design

630.584.7820
www.MarshallArchitects.com

• Individual
• Couples
• Families

Dr. Joseph Rosenfeld
Psy.D., C.R.A.D.C.
Clinical Psychologist

1595 Weld Road Suite 5 Elgin, IL 60123
847-429-1875
Fax: 847-429-1876

ART+PORTRAITS BY ZAHAVA
Done from your favorite photo

Zahava Raz
Artist



Call for an appointment
847-888-7470

Also still life, pet portraits, wall art
Excellent likenesses
Holiday gifts, Bar Mitzvah gifts
Valentine and Mother's Day gifts

Wohl Eye Center

Lisa G. Wohl, M.D.
Comprehensive Ophthalmology

303 E. Army Trail Rd, Suite 200
Bloomington, IL 60108
Tel. 630.351.2030
Fax. 630.351.3983
www.wohleyecenter.com

CKI Marketplace

KJH

Kirkpatrick, Jones and Herzog Insurance Agency, Inc.

Professional Service Since 1897

Call

Rachel Bloomberg



19 S. Spring Street
Elgin, IL 60120
www.kjhins.com

(847) 741-9393
Direct: (847) 230-4746
Fax: (847) 574-8029
rachel@kjhins.com

Chicago Jewish Funerals
is privileged to serve the members of
Congregation Kneseth Israel

We look forward to serving you better with
our newly opened Highland Park Resource Center;
and our new funeral home opening in Skokie.

David I. Jacobson
Founder



The way it should be.

888.509.5011

chicagojewishfunerals.com

ARRANGEMENTS IN OUR CHAPELS OR IN YOUR HOME

SERVING CHICAGO AND THE SUBURBS

BUFFALO GROVE • HIGHLAND PARK • SKOKIE

INDEPENDENT • JEWISH OWNED • SINCE 1997.

**Charles M.
Zimmerman**

**Attorney
At Law**

162 E. Chicago Street
P.O. Box 5866
Elgin, Illinois 60121

Phone (847) 931-5063

Fax (847) 931-5074

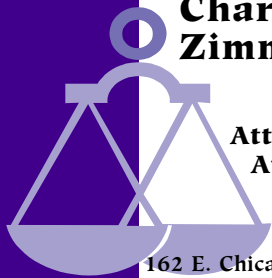

graphicdesigner

**Jana E
McFarlane**

4 Ash Court
Streamwood, Illinois
60107

Tel 630.483.7330

Cell 630.464.6429

jemcfarlane@earthlink.net

*Please support CKI by
supporting our advertisers!*

**CONGREGATION
KNESETH ISRAEL**
330 Division Street
Elgin, Illinois
60120-5685

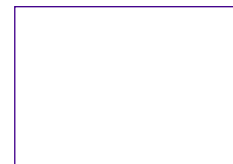

Return Service Requested



March 2011

Shabbat Services: **Friday evenings** **7:30 pm**
Saturday mornings **9:30 am**

1	CKI Board meeting	7:30 pm	16	Hebrew School	5:00 pm
2	Hebrew School	5:00 pm	17	PICK UP FUNDABILITY CERTIFICATES	
4	Kindershabbes (Tot Shabbat) Service	6:30 pm	18	Friday Shabbat Service	7:30 pm
	Regular Shabbat Services	7:30 pm	19	Shortened Shabbat Service	9:30 am
5	Saturday Shabbat Service	9:30 am		Confirmation Class – Megillah Reading	6:30 pm
	Junior Congregation	10:00 am	20	Torah School	9:00 am
6	Torah School	9:00 am		Sunday School	10:00 am
	Sunday School	10:00 am		Adult Study Group	10:00 am
	Adult Study Group	10:00 am		Mrs. Mussar's Early Education Class	10:00 am
	USY Kadima Laser Maxx	12:30 pm		All School Purim Party	
				USY Purim Jail – SATO Fundraiser	
7	USY Board meeting – Assist Sisterhood with Corned Beef Sale set up	7:30 pm	22	Hadassah meeting	7:00 pm
8	Senior Lunch	Noon	23	Hebrew School	5:00 pm
	Sisterhood Board meeting (very short!) and Corned Beef Sale prep	6:00 pm	25	Friday Shabbat Services	7:30 pm
9	Hebrew School	5:00 pm	26	Saturday Shabbat Service	9:30 am
	Finish Preparation for Corned Beef Sale and early pick ups (between 6:00-7:00 pm)			Adele Stein Haftorah Reading	
10	CORNED BEEF SALE AND DELIVERY (pick-ups between 9:00 am-1:00 pm) ORDER FUNDABILITY CERTIFICATES		27–April 5	NO School – Spring Recess	
11	Shabbat Family Service featuring Third Grade	7:30 pm	31	USY Volunteering at the Northern Illinois Food Bank	1:00 pm-4:00 pm
12	Saturday Shabbat Service	9:30 am			
	USY Board Lock-In thru 3/13	7:00 pm-9:00 am			
13	Set clocks AHEAD one hour	2:00 am			
	Torah School	9:00 am			
	Sunday School	10:00 am			
	Adult Study Group	10:00 am			
	Confirmation Class	6:30 pm			

• **SAVE THE DATE** •

Walk for Israel • Sunday, June 5



Congregation Etz Chaim
1710 South Highland Avenue
Lombard, IL

More information to come